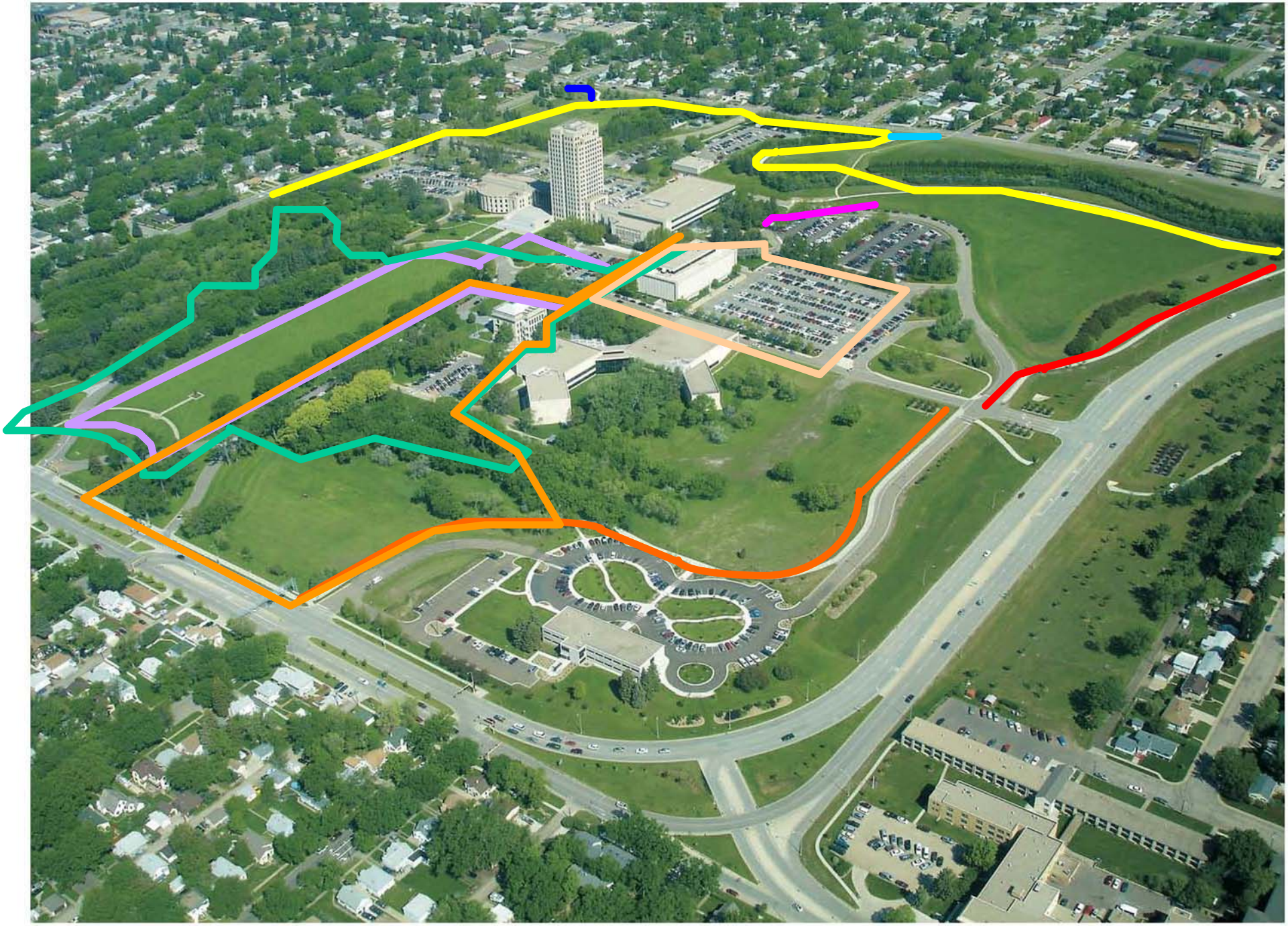

= 1537' (¼-MILE =1320')
= 1556'
= 4250'
= 3/4 Mile=3960' Leave from J-Wing
= 270'
= 120'
= 600'
= 3960' (¾-MILE) Leave from J-Wing
= 1 Mile=5280' Leave from J-Wing
= 2640' (½ Mile) Leave from J-Wing